

Andante

II

91 *sf p sf*

97 *p*

104 *f p p f*

116 *p*

MENUETTO MOZART - Sinfonia n. 40

Allegretto

III

*f*

9

17

25

32 *p*

Trio

*p*

15

23 Viol. I

33 3 Fag. II Fag. I

Da Capo Menuetto

Mozart — Symphony No. 41  
VIOLONCELLO e BASSO.

ANDANTE  
cantabile.

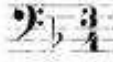

4 **Trio**

2 2 5

*p* *f*

*p*

6 2 2

*p*

*Menuetto D.C.*

**Molto Allegro** MOZART - Sinfonia n. 41

IV. **4** 1

*p* *f*

*p*

2

*p*

3

10

Vcl.

*p* *p*

4

Bajo

*f*

*tr*

5

6

*p*

7

*mf* *cresc.*

*f*

**17** Più mosso

*ff*

*ff*

**18**

*ff*

*ff*

**19**

*ff*

*ff*

Violoncello

163 pizz. arco 1

173 D stacc. ff

183 3 pizz. arco p pp fp cresc.

196 11 arco f p pp

221 2 ppp pp cresc. f p

233 E pp ppp ff

243

247

250 1 ff ff

255 F fp p cresc.

264 1 pizz. pp pp 1

275 1 15 Fl. I pp

301 arco dim. 1 pizz. arco pp

# Sinfonie Nr. 5

c-Moll / C minor

## 2. Satz

Andante con moto ♩ = 92

Ludwig van Beethoven  
op. 67

Beethoven : Symphony No. 5, third movement, Beginning to 5 after letter A

Allegro  $\text{♩} = 98$   
unis.

*pp* *poco rit.* *a tempo* *pp* *sf*

14 *poco rit.* *a tempo* Corni *f*

27 *f* *f* *f*

42 *sf* *sf* *dimin. pp* *poco rit.* *a tempo* *pp*

54 *cresc.*

68 *f*

82 *f* *f* *f* *f*

98 *dimin. pp* Vello Cb.

# Beethoven — Symphony No. 9

Violoncello e Contrabasso

18

Allegro assai  $\text{♩} = 80$

92

*p*

102

*cresc.* *p* *cresc.*

112

*div. p* *p*

# SYMPHONY No. 4

("Italian")

Allegro vivace

FELIX MENDELSSOHN, Op. 90

## SALTARELLO

Presto

The Saltarello section consists of seven staves of music in bass clef. The key signature has two sharps (F# and C#), and the time signature is 2/4. The first staff begins with a forte (*ff*) dynamic. The second staff includes triplet markings (*3*). The third staff starts with a *f* dynamic. The fourth staff continues with *f*. The fifth staff features a triplet (*3*). The sixth staff includes a triplet (*3*). The seventh staff features a triplet (*3*). The music is highly rhythmic and energetic, typical of a saltarello dance.