

4 **Trio**

Molto Allegro MOZART - Sinfonia n. 41

IV.

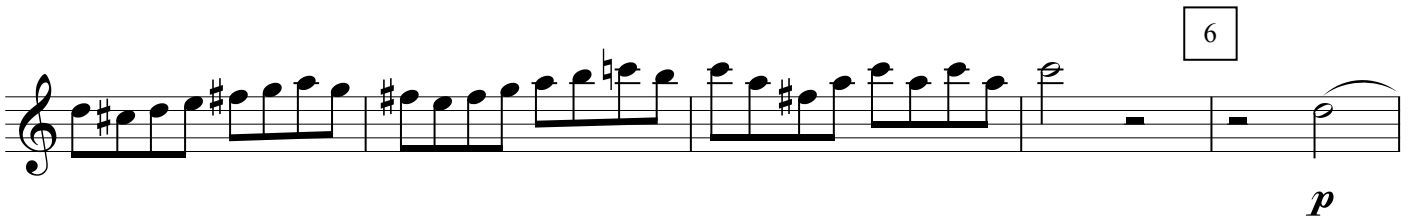
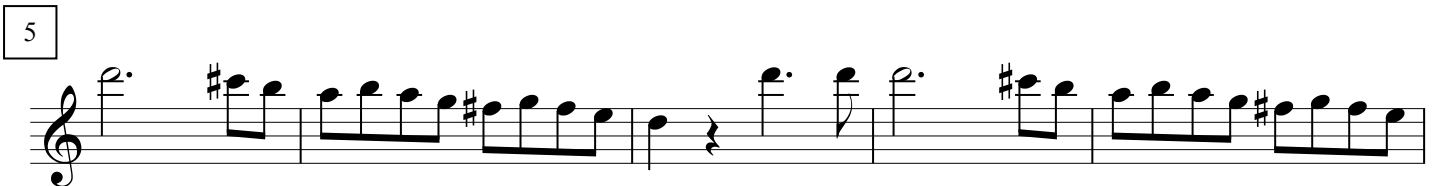
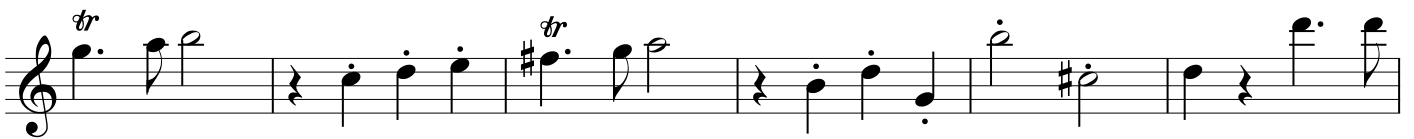
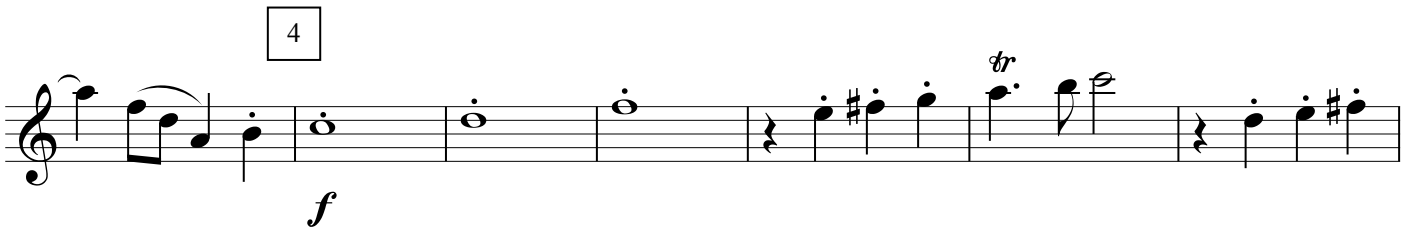
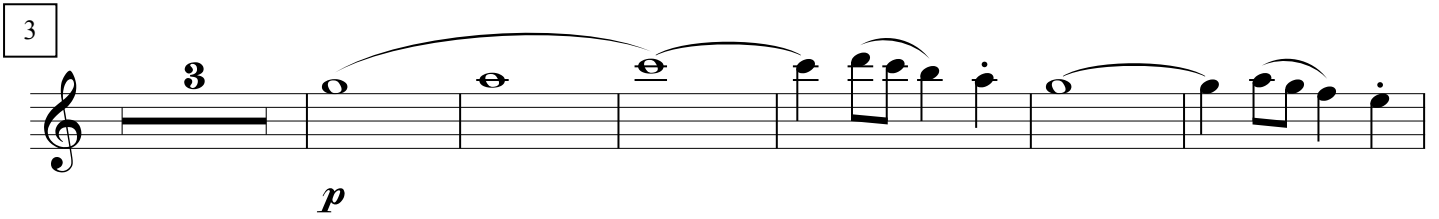

Andante

II

1

8

15

18

22

26

32

36

41

47

53

57

p *sf* *p* *sf*

p

sf *sf* *p*

f *p*

f

p

f *tr*

p

p *f* *p*

f

MENUETTO III

Allegretto

Trio

Da Capo Menuetto

IV

Allegro assai

Violine I

Menuetto
Allegretto

Trio

Finale
Allegro

MOZART - Sinfonia n. 41

Violine I

26

31

36

41 **A** *p*

48

56 *f*

64 *tr.*

72

77 **B** *p*

87

93

99 *f*

SYMPHONY NO.4 IN A MAJOR "ITALIAN"

Violine I

Felix Mendelssohn
Op.90

Allegro vivace

Violine I

89 *fpp* *stacc.*

96 *sempre pp e stacc.*
sempre stacc.

103

110 *p* *p*

126 *cresc.*

133 *mf* *cresc* *f* *p*

143 *f* *p*

154 *pp* *cresc.* *f*

167 *ff*

175

183 *f* *p*

202 *cresc.* *f* *f*

210 *fp* *5*

Schumann — Symphony No. 2 in C Major

8

VIOLINO I

SCHERZO

Allegro vivace $\text{♩} = 144$

mf

5 *cresc.*

10 *f* *mf* *p*

14 Fl.

19 *poco rit.* *a tempo* Viol. II

26 *cresc.* *f* *p* *cresc.*

31 *f*

36

41

46 *p* Fl.

51 Fl. *poco rit.* *a tempo* Viol. II

Schumann — Symphony No. 2 in C Major

VIOLINO I

56 *cresc.* *f*

62 *p* *cresc.*

67 *f* *sf*

72 *p* Viol II

77 *sf* *cresc.* Viol II

82 *f* Vcello

87 *ff*

92 *p*

98 **Trio I** *p* *sf* *p*

106 *sf* *p*

(117) *ritard.* *a tempo* *p*

Brahms — Symphony No. 4 in E Minor

10

Violine I

Allegro giocoso

ATTO TERZO

SCENA ED ARIA VIOLETTA

N° 8

ANDANTE

estremamente piano e assai legato

DIVISI - 8 SOLI

UNITI

dolente

p

dim.

pp

cres:.....

poco a poco

p

dim.

pp

pp

cres.

ff

ppp

f

pp

morendo

f

allarg.

LA METÀ

2 SOLI

pppp